

SURVEYOR'S RECORD

Section 24

Township 108

Range 112

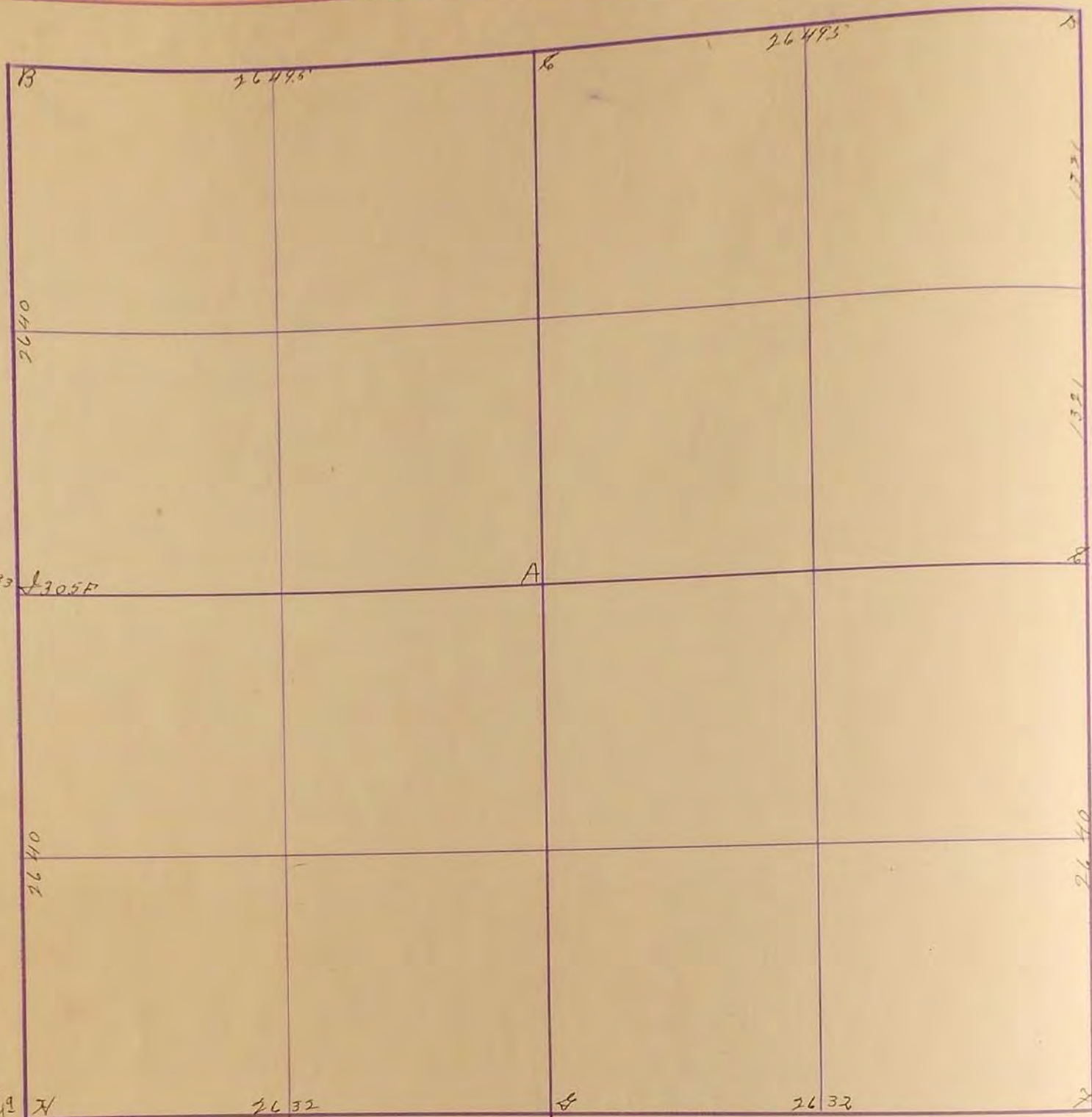

F.P. 333
F 270
305F

7.366
East Willow 349
266F on line
Apr. 20 - 1907

Gov. Cor. E. F. J.

Established A. B. C. D. S. H.

J. N. Tholstenecroft

B. Top Pole 432 N.W. 7. Cor 480 S.W. 7. Cor. 410 N.E.

"H" Stone R.P. Tack in cor. fence post East on Line 335:

R.P. Tack in Cor. fence post N.W. 468'

"I" Stone R.P. Tack in Cor. fence post West on Line 328': R.P.

Tack in Blazed fence post N.E. 422'

"C" Concrete Stone: R.P. Tack in Cor. fence post South 342': R.P. Tack in
2nd fence post S.E. 53.8'

"D" Concrete Stone: R.P. Tack in Cor. fence post S.W. 463': R.P. Tack in
Cor. fence post S.E. 463'

"E" Located fieldstone 2' below grade; Placed steel pin above: R.P.
N&C., R.P., N.W. 44.59'; R.P., N&C., Wood post S.W. 41.10'; R.P., N&C.,
Wood post S.E. 35.92'

"F" Located con. Monument 4' below grade; Placed steel pin above.
R.P., N&C., R.P., N.E. 61.08'; R.P., N&C., Wood post S.W. 48.17'; R.P.
N&C., Wood post S.E. 61.73'

"G" Located fieldstone 18" below grade; Placed steel post above: R.P.,
N&C., Wood Post East 50.52'; R.P., N&C., Gate post, N.E. 60.59';
R.P., N&C., Wood post West 49.93'

"H" Located fieldstone 24" below grade; Placed steel post above:
R.P., N&C., R.P., N.E. 43.84'; R.P., N&C., Wood post East 49.92'; R.P.
Painted steel post S.E. 72.78'

24
25

SURVEY No. _____

Section 24

Town 10th

Range 42

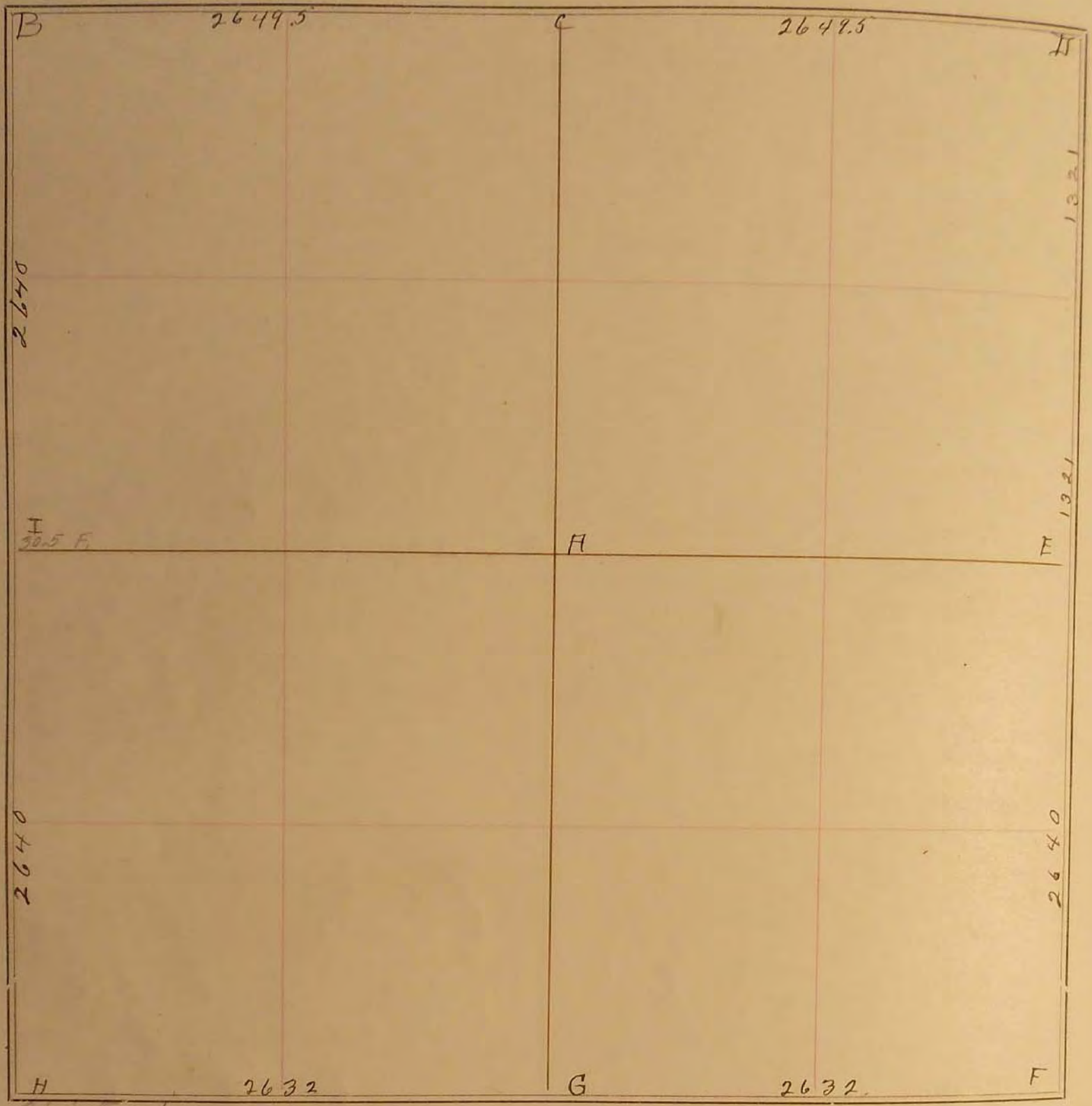

FIELD NOTES.

April, 20, 1907.

Gov. cor. E, F, I.
Established, A, B, C, D, G, H.

J. W. Woodstewart

B. Telephone pole 43.2 N.W. Fence corner 48.0 S.W. Fence corner 41.0 N.E